GPLL(L)

Extended Male Elbow

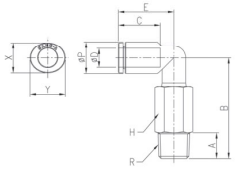

MODEL[ØD-T] Tube(Metric)-Thread(R)

MODEL	ØD	R	ØP	A	B	C	E	H	X	Y	Orifice (Ømm)	W.G(g)	Qty/ Inbox
GPLL 04M3(L)	4	M3	9	3	30.3	14.5	17.1	9	8.6	10.8	1.2	9.6	100
GPLL 04M5(L)	4	M5	9	4	30.3	14.5	17.1	9	8.6	10.8	2	9.6	100
GPLL 04M6(L)	4	M6	9	5	31.3	14.5	17.1	9	8.6	10.8	3	10.1	100
GPLL 0401(L)	4	R1/8	9	8	33.5	14.5	17.1	10	8.6	10.8	3.2	13.4	50
GPLL 0402(L)	4	R1/4	9	11	36.5	14.5	17.1	14	8.6	10.8	3.2	28.2	50
GPLL 0403(L)	4	R3/8	9	12	37.5	14.5	17.1	17	8.6	10.8	3.2	40.4	50
GPLL 06M5(L)	6	M5	11.2	4	31.9	15.5	18	9	11	13	2	10.6	50
GPLL 06M6(L)	6	M6	11.2	5	32.9	15.5	18	9	11	13	3	11.1	50
GPLL 0601(L)	6	R1/8	11.2	8	35.1	15.5	18	10	11	13	4	14.4	50
GPLL 0602(L)	6	R1/4	11.2	11	38.1	15.5	18	14	11	13	4	29.2	50
GPLL 0603(L)	6	R3/8	11.2	12	39.1	15.5	18	17	11	13	4	41.4	50
GPLL 0801(L)	8	R1/8	13.6	8	40.3	17.8	23.6	10	13	15	5.5	16.7	50
GPLL 0802(L)	8	R1/4	13.6	11	42.8	17.8	23.6	14	13	15	5.5	32.4	50
GPLL 0803(L)	8	R3/8	13.6	12	43.8	17.8	23.6	17	13	15	5.5	45.3	25
GPLL 0804(L)	8	R1/2	13.6	15	47.8	17.8	23.6	21	13	15	5.5	76.3	20
GPLL 1001(L)	10	R1/8	16.3	8	50.85	19.4	25	17	16	18.5	6	50.6	25
GPLL 1002(L)	10	R1/4	16.3	11	53.85	19.4	25	17	16	18.5	8	54.6	25
GPLL 1003(L)	10	R3/8	16.3	12	53.35	19.4	25	17	16	18.5	9	53.5	25
GPLL 1004(L)	10	R1/2	16.3	15	56.35	19.4	25	21	16	18.5	9	86.4	20
GPLL 1201(L)	12	R1/8	19.7	8	52.55	22.4	32.2	17	19.5	22.5	6	55.7	25
GPLL 1202(L)	12	R1/4	19.7	11	55.55	22.4	32.2	17	19.5	22.5	8	59.7	25
GPLL 1203(L)	12	R3/8	19.7	12	55.05	22.4	32.2	17	19.5	22.5	9.5	58.6	20
GPLL 1204(L)	12	R1/2	19.7	15	58.05	22.4	32.2	21	19.5	22.5	9.5	91.5	20

*Hexagonal wrench may be used for a proper tightening.

GPLLP

Union Straight

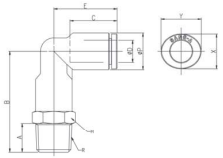

MODEL[ØD-T] Tube(Metric)-Thread(R)

MODEL	ØD	R	ØP	A	B	C	E	H	X	Y	Orifice (Ømm)	W.G(g)	Qty/ Inbox
GPLLP 04M5	4	M5	9	4	27.1	14.5	17.1	9	8.6	10.8	2	6.7	100
GPLLP 04M6	4	M6	9	5	28.1	14.5	17.1	9	8.6	10.8	3	7.1	100
GPLLP 0401	4	R1/8	9	8	30.3	14.5	17.1	10	8.6	10.8	3.2	9.1	50
GPLLP 0402	4	R1/4	9	11	33.3	14.5	17.1	14	8.6	10.8	3.2	17.2	50
GPLLP 0403	4	R3/8	9	12	34.3	14.5	17.1	17	8.6	10.8	3.2	24.7	50
GPLLP 06M5	6	M5	11.2	4	28.2	15.5	18	11	11	13	2	9.6	50
GPLLP 06M6	6	M6	11.2	5	29.2	15.5	18	11	11	13	3	10.0	50
GPLLP 0601	6	R1/8	11.2	8	31.4	15.5	18	11	11	13	5	11.7	50
GPLLP 0602	6	R1/4	11.2	11	34.4	15.5	18	14	11	13	5	18.9	50
GPLLP 0603	6	R3/8	11.2	12	35.4	15.5	18	17	11	13	5	26.9	50
GPLLP 0604	6	R1/2	11.2	15	39.4	15.5	18	21	11	13	5	45.7	25
GPLLP 0801	8	R1/8	13.6	8	35.3	17.8	23.6	13	13	15	6	16.5	50
GPLLP 0802	8	R1/4	13.6	11	37.8	17.8	23.6	14	13	15	7	20.7	50
GPLLP 0803	8	R3/8	13.6	12	38.8	17.8	23.6	17	13	15	7	28.2	25
GPLLP 0804	8	R1/2	13.6	15	42.8	17.8	23.6	21	13	15	7	47.3	25
GPLLP 1001	10	R1/8	16.3	8	44.8	19.4	25	17	16	18.5	6	23.2	25
GPLLP 1002	10	R1/4	16.3	11	47.8	19.4	25	17	16	18.5	8	27.4	25
GPLLP 1003	10	R3/8	16.3	12	47.3	19.4	25	17	16	18.5	9	32.5	25
GPLLP 1004	10	R1/2	16.3	15	50.3	19.4	25	21	16	18.5	9	49.7	20
GPLLP 1201	12	R1/8	19.7	8	46.7	22.4	32.2	19	19.5	22.5	6	35.6	25
GPLLP 1202	12	R1/4	19.7	11	49.7	22.4	32.2	19	19.5	22.5	8	39.9	25
GPLLP 1203	12	R3/8	19.7	12	49.2	22.4	32.2	19	19.5	22.5	10	45.1	20
GPLLP 1204	12	R1/2	19.7	15	52.2	22.4	32.2	21	19.5	22.5	10	59.1	20

GPUC

Union Straight

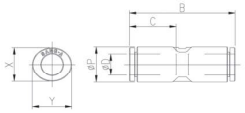

MODEL[ØD-T] Tube(Metric)-Thread(R)

MODEL	ØD	ØP	B	C	X	Y	Orifice (Ømm)	W.G(g)	Qty/ Inbox
GPUC 03	3	9	30.2	14.5	8.6	10.8	2.5	3.3	100
GPUC 04	4	9	30.2	14.5	8.6	10.8	3.2	3.1	100
GPUC 06	6	11.2	32	15.5	11	13	5	4.8	50
GPUC 08	8	13.6	40.2	17.8	13	15	7	8.8	50
GPUC 10	10	16.3	40	19.4	16	18.5	9	10.6	50
GPUC 12	12	19.7	54.8	22.4	19.5	22.5	10	20.9	25
GPUC 14	14	23.5	50.8	24.4	23	25	12	32.7	20
GPUC 16	16	25.6	52	25	24	27	14	32.8	20

GPUL

Union Elbow

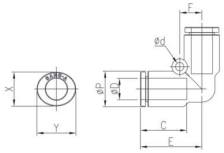

MODEL[ØD-T] Tube(Metric)-Thread(R)

MODEL	ØD	ØP	B	C	F	Ød	X	Y	Orifice (Ømm)	W.G(g)	Qty/ Inbox
GPUL 03	3	9	17.1	14.5	6	3.2	8.6	10.8	2.5	3.5	100
GPUL 04	4	9	17.1	14.5	6	3.2	8.6	10.8	3.2	3.2	100
GPUL 06	6	11.2	19	15.5	6.7	3.2	11	13	5	4.9	50
GPUL 08	8	13.6	23.6	17.8	8.5	3.2	13	15	7	9.4	50
GPUL 10	10	16.3	25	19.4	10	4.2	16	18.5	9	11.8	25
GPUL 12	12	19.7	32.2	22.4	12	4.2	19.5	22.5	10	22.5	25
GPUL 14	14	23.5	31.9	24.4	13.5	4.2	23	25	12	36.7	20
GPUL 16	16	25.6	34	25	15	4.2	24	27	14	36.5	20